

NORTH GREENVILLE COLLEGE

FEB 5 1980

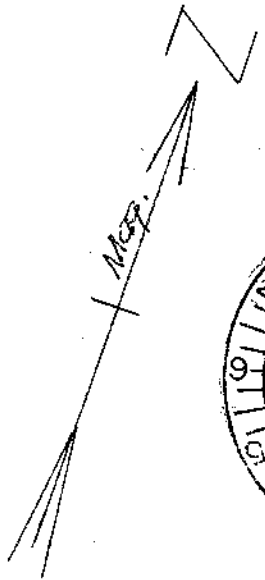

201+57.9

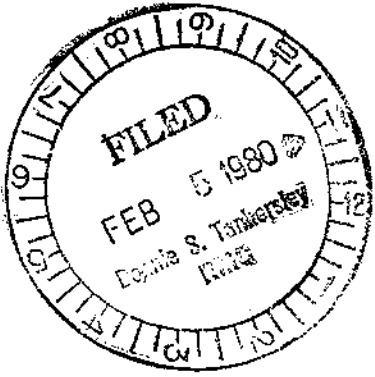
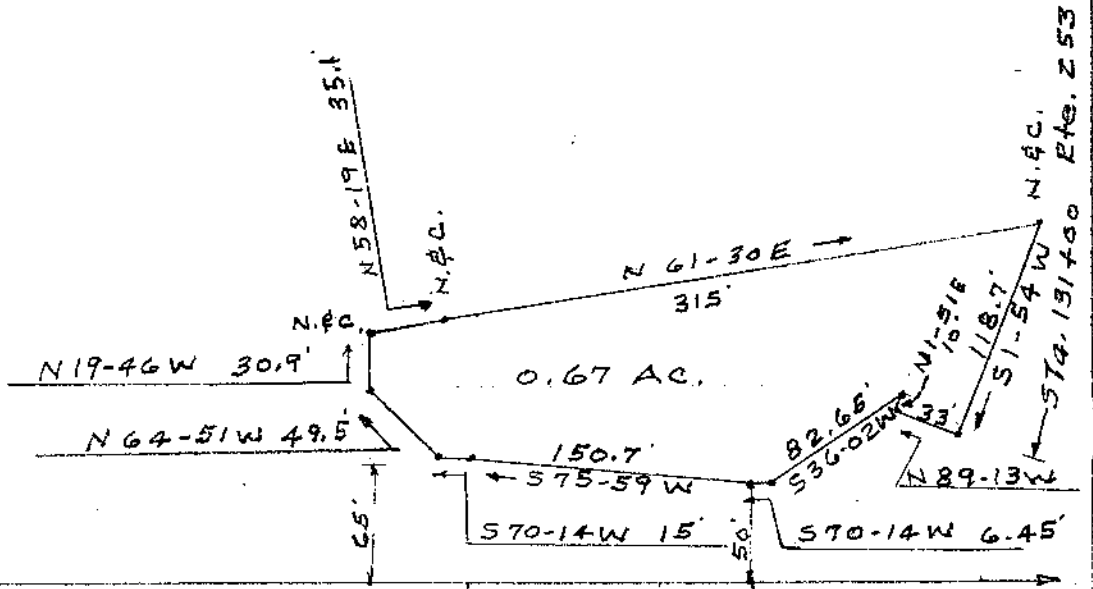

S.C.H. 414

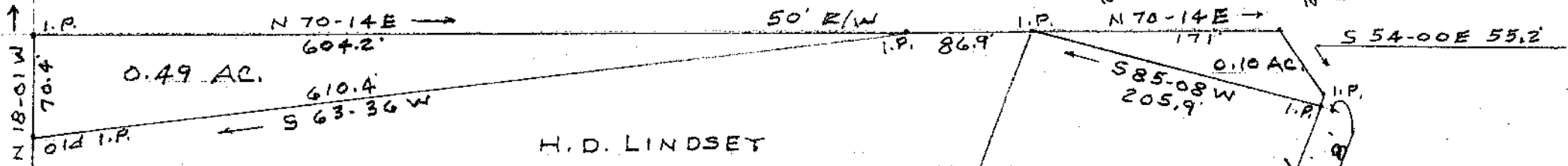

H. D. LINDSET

R. A. MCKINNEY

7-V-7

23901

PROP. OF - S.C. HWY. DEPT

TRACT 36 ACQUIRED FROM J.C. ROE EST.

LOCATED AT TIGERVILLE, S.C.

SCALE - 1" = 100' DATED 1-24-74

And Record in Vol. 11, 200 M

Registered Professional Surveyor Greenville County, S.C.



FE05 80 628

MICROFILMED 3.00CI

Ethan C. Allen Reg. L.S.

N.G. COLLEGE